



GOOD ORAL HEALTH

*Kelly Strona
Health Information Specialist II
Dental Health Initiative- Share the Care Program
County of San Diego
Health and Human Services Agency
Public Health Services - Maternal, Child, and Family Health Services*





ACTIVITY



TOOTH ANATOMY

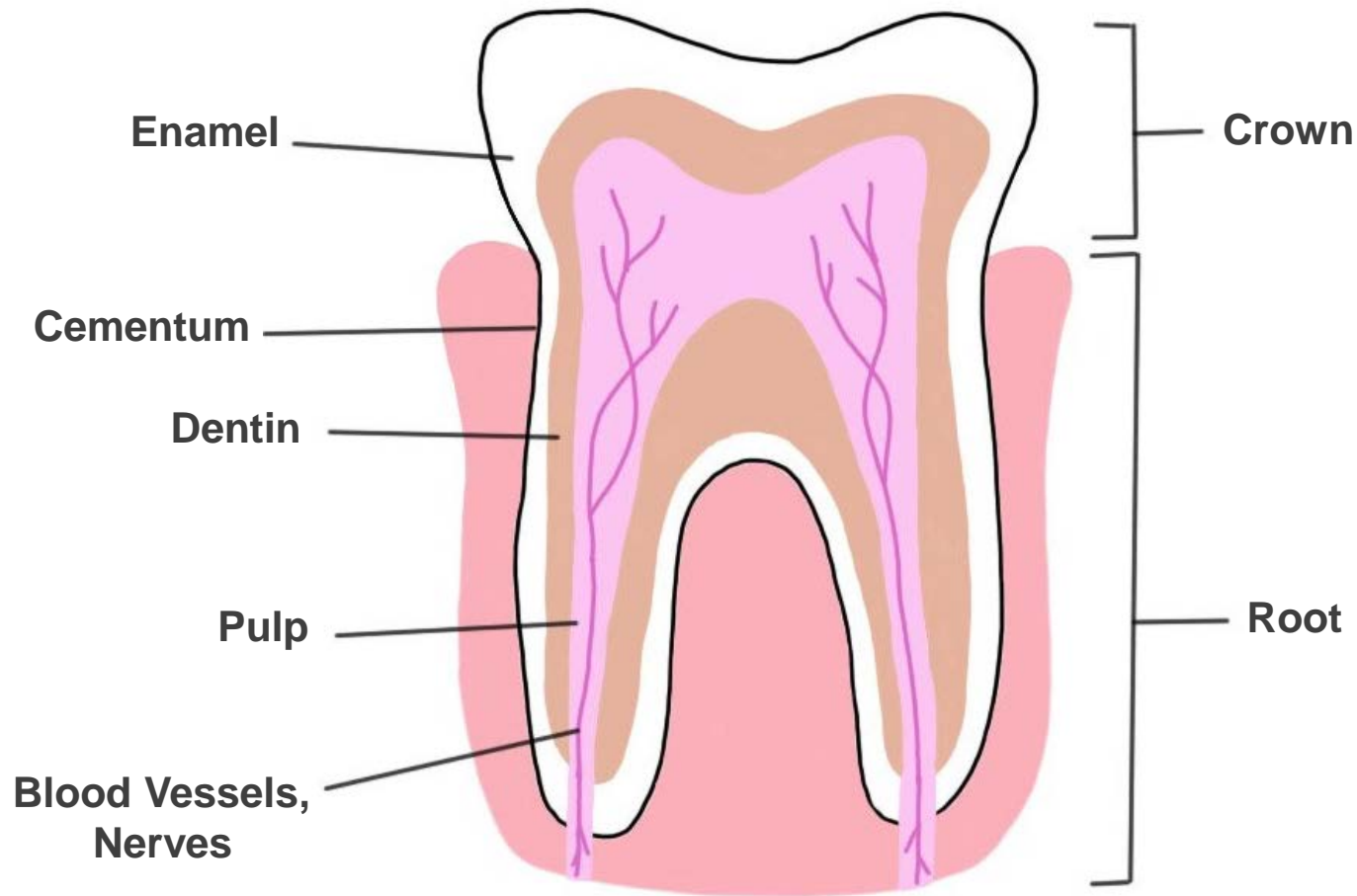



IMPACT OF POOR ORAL HEALTH ON SCHOOL

- 59% of adolescents age 12 to 19 have had dental caries (tooth decay) in their permanent teeth
- 20% of adolescents age 12 to 19 have untreated decay
- Per 100 high school-aged adolescents, 80 school hours are missed annually due to needed dental care



Sources:

- "Dental Caries (Tooth Decay) in Adolescents (Age 12 to 19)." *National Institute of Dental and Craniofacial Research*. 7 Mar. 2014. Web. 25 Jan. 2016.
- Seirawan, Hazem, Sharon Faust, and Roseann Mulligan. "The Impact of Oral Health on the Academic Performance of Disadvantaged Children." *American Journal of Public Health*. American Public Health Association. Web. 25 Jan. 2016.



GOOD ORAL HEALTH



ORAL DISEASES ARE PREVENTABLE



WHAT IS THE CAUSE OF TOOTH DECAY?

THE CAVITY EQUATION

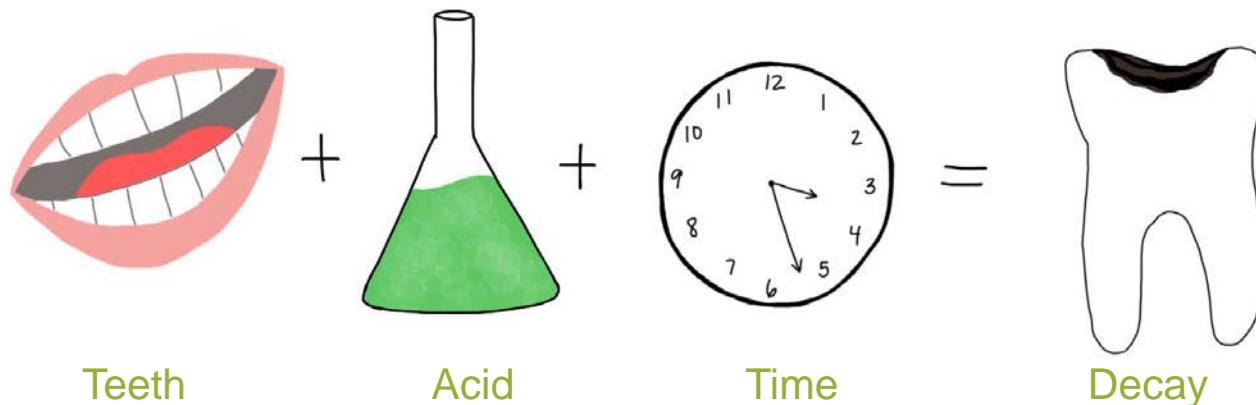
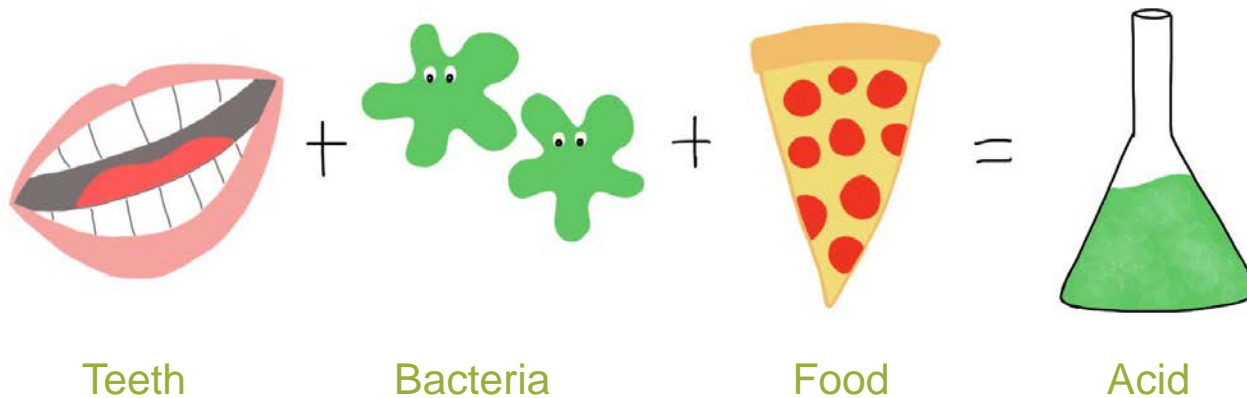



HOW CAN YOU PREVENT DENTAL DISEASE?

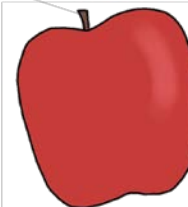
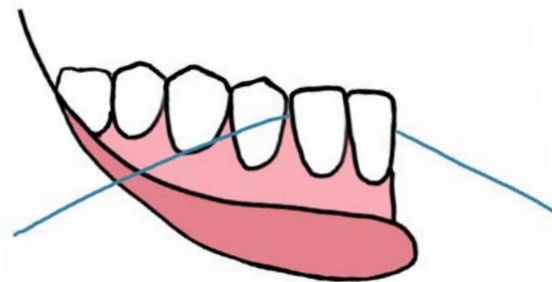
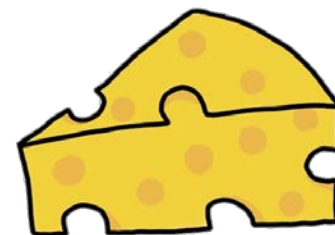
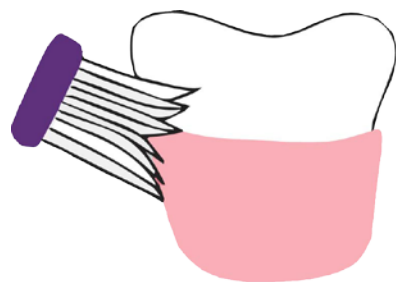



ACCESSING DENTAL CARE

- Medi-Cal *includes* Denti-Cal coverage
- Medical insurance plans purchased through Covered California *include* dental coverage (for children under 19)
- Visit www.sharethecaredental.org to see a list of Denti-Cal providers *and* Community Clinics
 - Resources>Community Providers

SHARE THE CARE
DENTAL HEALTH INITIATIVE OF SAN DIEGO

A program of County of San Diego Health and Human Services Agency
LIVE WELL SAN DIEGO

Healthy mouths, healthy bodies

HOME PHN USE ONLY LOCAL INFO ABOUT US NEWS RESOURCES REFERRING A CHILD GETTING INVOLVED

CONTACT US

Community Providers

Many items can be downloaded and require [Acrobat](#). Other items can be ordered through [Acrobat](#).
Just call us at 619-692-8858.

Dental Road Maps

The Dental Road Map is broken down into the 6 county regions: North Inland, North Coastal, North Central, South, East, and Central, and is a valuable tool for schools, community based organizations, public health professionals, and others who want to provide fast and easy dental resource information to families and clients. The Dental Road Maps highlight community clinics, who not only provide Denti-Cal services to children, but also provide dental care to adults on a sliding scale.

- [North Inland Region Dental Road Map](#)
- [North Coastal Region Dental Road Map](#)
- [North Central Region Dental Road Map](#)
- [South Region Dental Road Map](#)
- [East Region Dental Road Map](#)
- [Central Region Dental Road Map](#)

Denti-Cal Provider List



QUESTIONS ?



ACTIVITY WRAP-UP



Kelly Strona
Health Information Specialist II
Dental Health Initiative- Share the Care Program
Kelly.strona@sdcounty.ca.gov